



SphenoCath[®]

DOLOR TECHNOLOGIES

Migraine, TAC, & Facial Pain Treatment for the 21st Century

The liquid anesthetic will typically spill over slightly, and trickle down the throat.

Notice the similar yellow outlined area

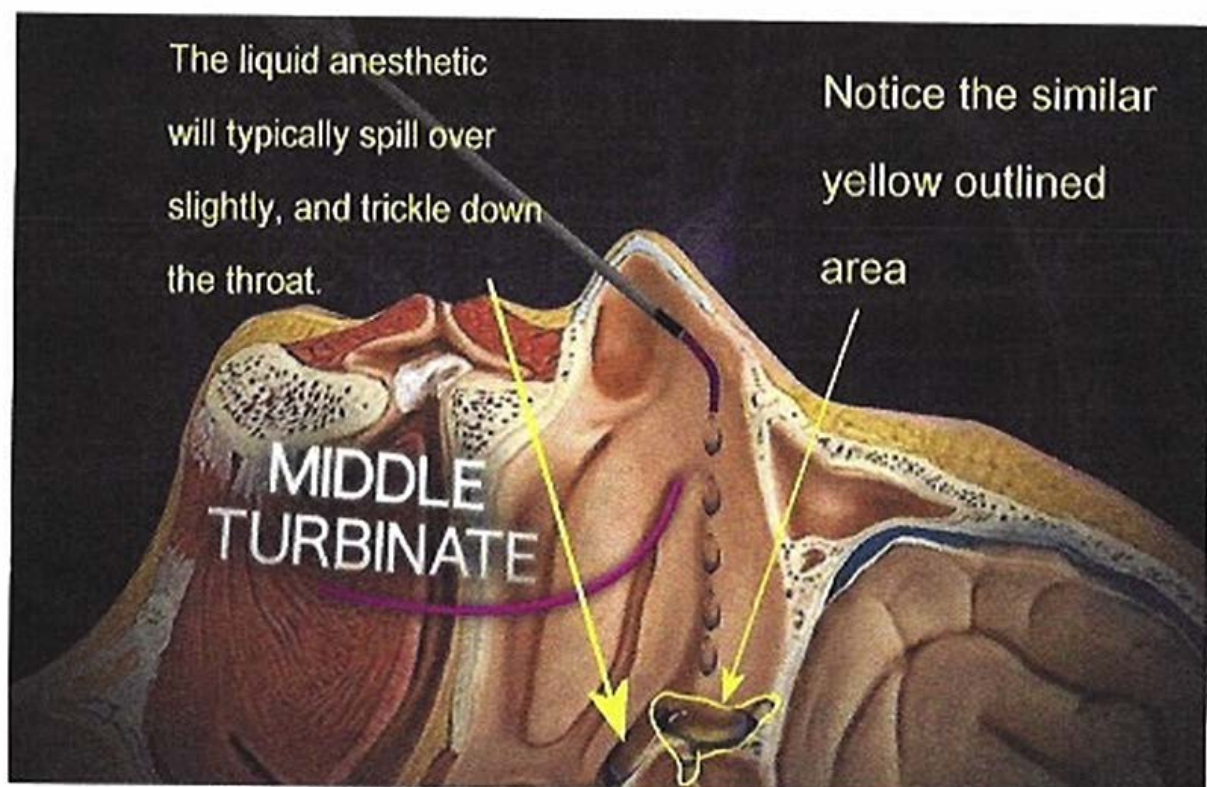

Notice the close proximity
of PPG and V2.

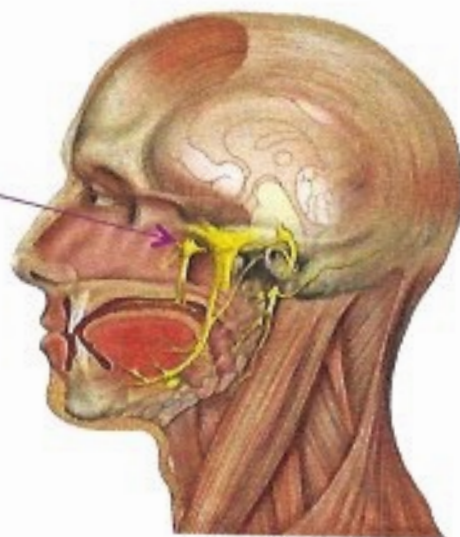

The SphenoCath delivers injectate to:
A large contingent of the head's central autonomies. (SPG/PPG)
The Trigeminal system via bilateral V2 Blockade.

SphenoCath

How Have These Procedures Been Attempted Under Past Conventional Methods?

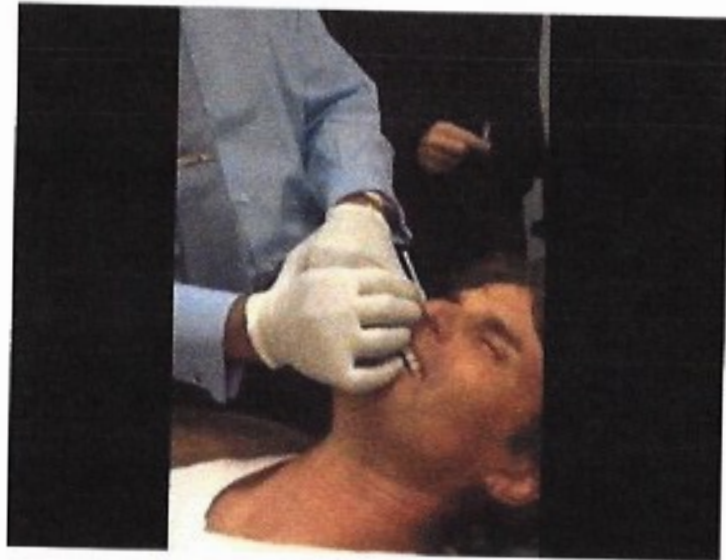

"Q-Tip" approach to transnasal
SPG Blockade

